STAINLESS STEEL

MULTI-STATION FLOOR MOUNTED SQUARE CORNER SINKS WITH TUBULAR LEGS & CROSS BRACING

WITH/WITHOUT MANUAL FAUCETS



19-FM-23_F Shown



19-FM-60 Shown

Item #:_____ Qty #:_____

Model #:_____

Project #:_____

16 Gauge



19-FM-120-ADA-F Shown



Standard "-F" Models Include
K-159 Gooseneck Faucets



-ADA-F Models Include
K-161-LU Gooseneck Faucets

# Of Stations	16 Gauge Sinks Without Faucets	16 Gauge Sinks With Faucets	# Of Faucets
1	19-FM-23	19-FM-23-F	1 Faucet
2	19-FM-40	19-FM-40-F	2 Faucets
2	19-FM-48	19-FM-48-F	2 Faucets
3	19-FM-60	19-FM-60-F	3 Faucets
3	19-FM-72	19-FM-72-F	3 Faucets
4	19-FM-80	19-FM-80-F	4 Faucets
4	19-FM-96	19-FM-96-F	4 Faucets
5	19-FM-100	19-FM-100-F	5 Faucets
6	19-FM-120	19-FM-120-F	6 Faucets

A.D.A. COMPLIANT - 5" BOWL DEPTH

# Of Stations	16 Gauge Sinks Without Faucets	16 Gauge Sinks With Faucets	# Of Faucets
2	19-FM-40-ADA	19-FM-40-ADA-F	2 Faucets
2	19-FM-48-ADA	19-FM-48-ADA-F	2 Faucets
3	19-FM-60-ADA	19-FM-60-ADA-F	3 Faucets
3	19-FM-72-ADA	19-FM-72-ADA-F	3 Faucets
4	19-FM-80-ADA	19-FM-80-ADA-F	4 Faucets
4	19-FM-96-ADA	19-FM-96-ADA-F	4 Faucets
5	19-FM-100-ADA	19-FM-100ADA-F	5 Faucets
6	19-FM-120-ADA	19-FM-120ADA-F	6 Faucets

FEATURES:

8 1/2" high backsplash.
Standard Series: 8" sink bowl depth.
A.D.A. Series: 5" sink bowl depth.
One stainless steel "Z" bracket supplied each unit.
One **K-6** 3 1/2" rear basket drain(s).
Tubular stainless steel legs with flanged feet.
Side & rear adjustable cross-bracing with leg clamps.
Manual Operated: Faucets sold separately
"-F" Series includes **K-159** 8 1/2" gooseneck faucet(s).
"-ADA-F" Series includes **K-161-LU** 8 1/2" gooseneck faucet(s) with wrist handles.

CONSTRUCTION:

All TIG welded.
Welded areas blended to match adjacent surfaces and to a satin finish.

MATERIAL:

16 gauge type "304" stainless steel.
1 5/8" tubular "304" stainless steel supports.

MECHANICAL:

8" O.C. faucet holes punched in splash at each station.

WARNING: Equipment that include faucets on this page may contain a chemical known to the State of California to cause cancer, birth defects or other reproductive harm.

ADVANCE TABCO
SMART FABRICATION™
www.advancetabco.com

Customer Service Available To Assist You 1-800-645-3166 8:30 am - 7:00 pm E.S.T.

For Orders & Customer Service:
Email: customer@advancetabco.com or Fax: 631-242-6900

For Smart Fabrication™ Quotes:
Email: smartfab@advancetabco.com or Fax: 631-586-2933

DETAILS and SPECIFICATIONS

TOL ± .500” FITTINGS SUPPLIED AS SHOWN ALL DIMENSIONS ARE TYPICAL

MULTI-STATION FLOOR MOUNTED SQUARE CORNER SINKS WITH TUBULAR LEGS & CROSS BRACING
WITH/WITHOUT MANUAL FAUCETS

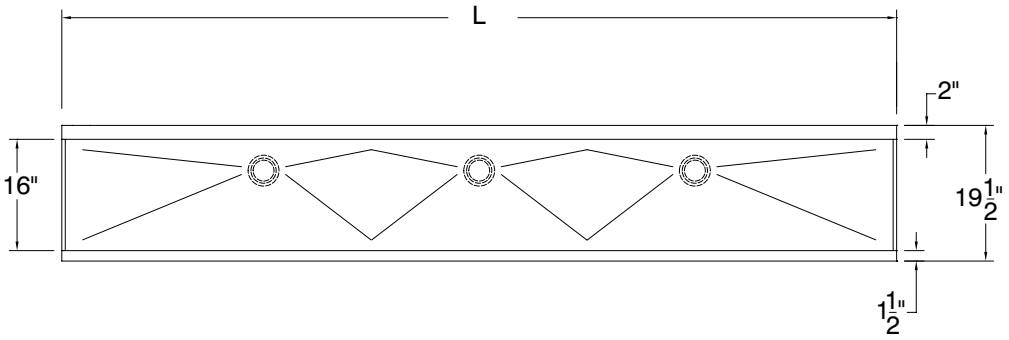

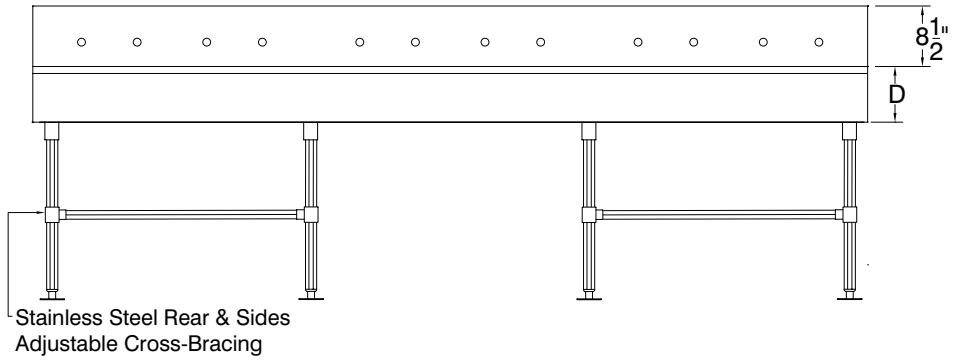

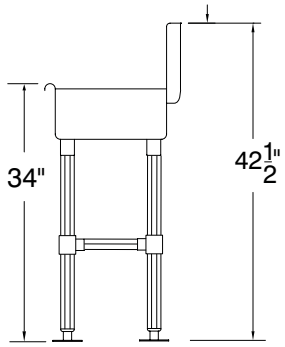

SEE PAGE 3 FOR PLUMBING ROUGH-INS

# Of Stations	L	16 Gauge Sinks Without Faucets	Wt.	16 Gauge Sinks With Faucets	Wt.	# Of Drains	# Of Faucets	Cu.
STANDARD - 8” DEPTH								
1	23"	19-FM-23	55	19-FM-23-F	57	1	1	11
2	40"	19-FM-40	70	19-FM-40-F	79	1	2	15
2	48"	19-FM-48	79	19-FM-48-F	88	1	2	16
3	60”	19-FM-60	94	19-FM-60-F	100	1	3	22
3	72”	19-FM-72	104	19-FM-72-F	109	1	3	23
4	80"	19-FM-80	108	19-FM-80-F	116	2	4	28
4	96"	19-FM-96	122	19-FM-96-F	128	2	4	30
5	100"	19-FM-100	145	19-FM-100-F	155	2	5	35
6	120"	19-FM-120	170	19-FM-120-F	182	3	6	42
A.D.A. COMPLIANT- 5” DEPTH								
2	40"	19-FM-40-ADA	62	19-FM-40-ADA-F	71	1	2	15
2	48"	19-FM-48-ADA	71	19-FM-48-ADA-F	80	1	2	16
3	60”	19-FM-60-ADA	86	19-FM-60-ADA-F	92	1	3	22
3	72”	19-FM-72-ADA	96	19-FM-72-ADA-F	101	1	3	23
4	80"	19-FM-80-ADA	100	19-FM-80-ADA-F	108	2	4	28
4	96"	19-FM-96-ADA	114	19-FM-96-ADA-F	120	2	4	30
5	100"	19-FM-100-ADA	137	19-FM-100ADA-F	147	2	5	35
6	120"	19-FM-120-ADA	162	19-FM-120ADA-F	174	3	6	42

ADVANCE TABCO
SMART FABRICATION™

ADVANCE TABCO is constantly engaged in a program of improving our products. Therefore, we reserve the right to change specifications without prior notice.

325 Wireless Boulevard, Hauppauge, NY 11788
© ADVANCE TABCO, OCTOBER 2026

PLUMBING ROUGH-INS

TOL ± .500” FITTINGS SUPPLIED AS SHOWN ALL DIMENSIONS ARE TYPICAL

MULTI-STATION FLOOR MOUNTED SQUARE CORNER SINKS WITH TUBULAR LEGS & CROSS BRACING

WITH/WITHOUT MANUAL FAUCETS

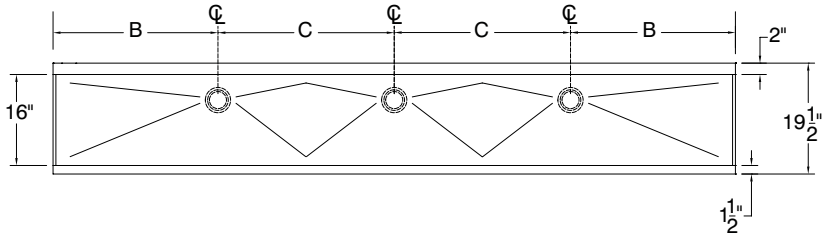

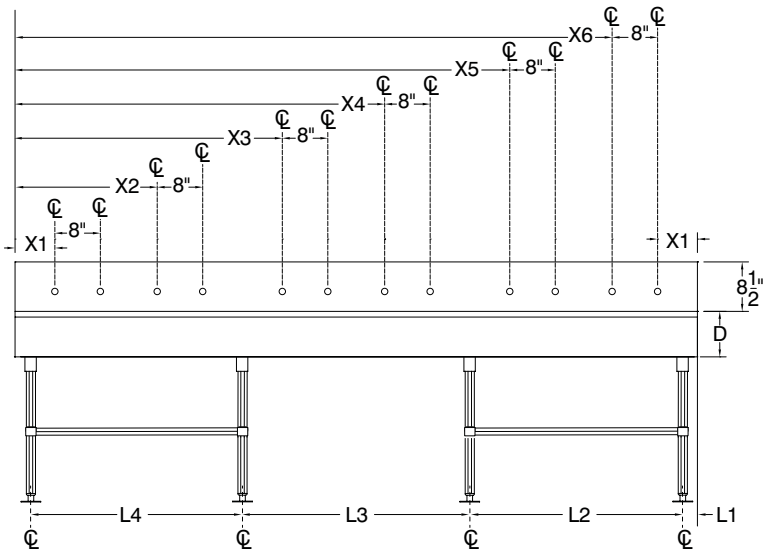

Leg Support Locations

Model #	L1	L2	L3	L4
19-FM-23	2 5/8"	20 3/8"	N/A	N/A
19-FM-40	2 5/8"	37 3/8"	N/A	N/A
19-FM-48	2 5/8"	45 3/8"	N/A	N/A
19-FM-60	2 5/8"	57 3/8"	N/A	N/A
19-FM-72	2 5/8"	69 3/8"	N/A	N/A
19-FM-80	2 5/8"	77 3/8"	N/A	N/A
19-FM-96	2 5/8"	38 1/4"	57 3/4"	93 3/8"
19-FM-100	2 5/8"	40 1/4"	59 3/4"	97 3/8"
19-FM-120	2 5/8"	40"	80"	117 3/8"

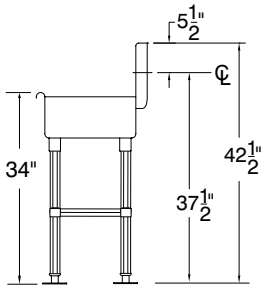

# Of Stations	L	16 Ga. Without Faucets	16 Ga. With Faucets	B	C	D	X1	X2	X3	X4	X5	X6
STANDARD - 8” DEPTH												
1	23"	19-FM-23	19-FM-23-F	11 1/2"	N/A	8"	7 1/2"	N/A	N/A	N/A	N/A	N/A
2	40"	19-FM-40	19-FM-40-F	20"	N/A	8"	7"	25"	N/A	N/A	N/A	N/A
2	48"	19-FM-48	19-FM-48-F	24"	N/A	8"	7"	33"	N/A	N/A	N/A	N/A
3	60”	19-FM-60	19-FM-60-F	30"	N/A	8"	7"	26"	45"	N/A	N/A	N/A
3	72”	19-FM-72	19-FM-72-F	36"	N/A	8"	7"	32"	57"	N/A	N/A	N/A
4	80"	19-FM-80	19-FM-80-F	25"	30"	8"	7"	25"	47"	65"	N/A	N/A
4	96"	19-FM-96	19-FM-96-F	27"	42"	8"	7"	31 11/16"	56 5/16"	81"	N/A	N/A
5	100"	19-FM-100	19-FM-100-F	29"	42	8"	7"	26 1/2"	46"	65 1/2"	85"	N/A
6	120"	19-FM-120	19-FM-120-F	29"	31"	8"	7"	25"	47"	65"	87"	105"
A.D.A. COMPLIANT- 5” DEPTH												
1	23"	19-FM-23-ADA	19-FM-23-ADA-F	11 1/2"	N/A	5"	7 1/2"	N/A	N/A	N/A	N/A	N/A
2	40"	19-FM-40-ADA	19-FM-40-ADA-F	20"	N/A	5"	7"	25"	N/A	N/A	N/A	N/A
2	48"	19-FM-48-ADA	19-FM-48-ADA-F	24"	N/A	5"	7"	33"	N/A	N/A	N/A	N/A
3	60”	19-FM-60-ADA	19-FM-72-ADA-F	30"	N/A	5"	7"	26"	45"	N/A	N/A	N/A
3	72”	19-FM-72-ADA	19-FM-60-ADA-F	36"	N/A	5"	7"	32"	57"	N/A	N/A	N/A
4	80"	19-FM-80-ADA	19-FM-80-ADA-F	25"	30"	5"	7"	25"	47"	65"	N/A	N/A
4	96"	19-FM-96-ADA	19-FM-96-ADA-F	27"	42"	5"	7"	31 11/16"	56 5/16"	81"	N/A	N/A
5	100"	19-FM-100-ADA	19-FM-100ADA-F	29"	42	5"	7"	26 1/2"	46"	65 1/2"	85"	N/A
6	120"	19-FM-120-ADA	19-FM-120ADA-F	29"	31"	5"	7"	25"	47"	65"	87"	105"

ADVANCE TABCO
SMART FABRICATION

ADVANCE TABCO is constantly engaged in a program of improving our products. Therefore, we reserve the right to change specifications without prior notice.

325 Wireless Boulevard, Hauppauge, NY 11788
© ADVANCE TABCO, OCTOBER 2026